

Patient report

Bio-Rad DATE: 09/13/2019
D-10 TIME: 07:37 PM
S/N: #DJ4I016123 Software version: 4.30-2
Sample ID: 10569600
Injection date 09/13/2019 07:07 PM
Injection #: 47 Method: HbA1c
Rack #: --- Rack position: 6

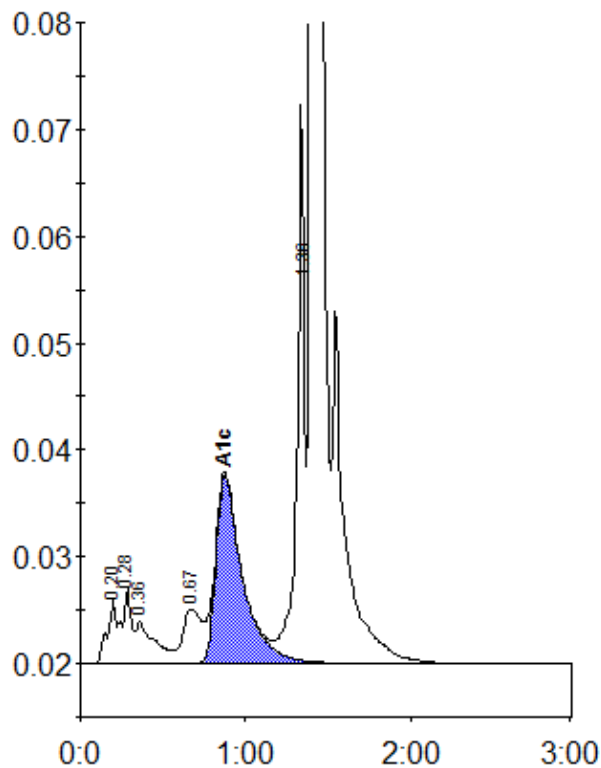

Peak table - ID: 10569600

Peak	R.time	Height	Area	Area %
A1a	0.20	6034	22891	0.9
A1b	0.28	7018	28211	1.1
Unknown	0.36	3920	29684	1.1
LA1c/CHb-1	0.67	5110	41320	1.6
A1c	0.87	17721	197946	10.0
P3	1.36	52291	167438	6.5
A0	1.40	681993	2097973	81.1
Total Area:		2585463		

Concentration:	%
A1c	10.0